

**ThinkAskLearn**  
Health Professional Education

## Managing the Collapsed /Convulsing Child

David Corkill  
Emergency Nurse Educator  
MEmergN, MAdvPrac (Hth Prof Edu), BN, Dip App Sc

[www.thinkasklearn.com.au](http://www.thinkasklearn.com.au)



1

### Time for a coffee break

- So you just was able to make your 1<sup>st</sup> coffee after the morning rush
- You get a call from the teacher in the classroom that is literally the furthest away
- They have just discovered a student that has collapsed and seems to be having a seizure
- What is your approach?



2



3

### Common Causes of Collapse

- Seizure
- Trauma
  - Subdural, extradural, Intracranial, Diffuse Axonal Injury
- Cardiac
  - Arrest, Myocardial Infarction, Arrhythmia- SVT, Wolfe-Parkinson White
- Sepsis
  - Meningitis, other source



4

### Common Causes of Collapse

- Hypoxia
- Toxicology/Toxinology
- Hypoglycaemia
- Hypovolaemia
- CVA
  - Embolic, Vascular – AVM
- Electrolyte disturbance



5

### Structured Approach

- Assess using ABCD
- Resuscitate if required
- Simple set of observations
 

– BP	- Resp Rate
– Heart Rate	- Oxygen Saturation
– Temperature	- BSL
– ECG	
- History



6

### A simple set of observations

- Seizure
- Trauma
- ~~Cardiac~~
- ~~Sepsis~~
- ~~Hypoxia~~
- Toxicology/Toxinology
- ~~Hypoglycaemia~~
- ~~Hypovolaemia~~
- CVA
- Electrolyte disturbance
- BP
- Heart Rate
- ECG
- Resp Rate
- Oxygen Saturation
- Temperature
- BSL
- **History**



7



8

### Seizure, Convulsion & Fits

- Seizure
  - Abnormal electrical discharge of brain neurons
- Convulsion
  - Excessive and abnormal motor function
- Fit
  - Avoid term, useful with public,
- Seizures can be caused without convulsions, convulsions can be caused by other conditions



9

### Rates of Seizure

- 10% of population will have at least one seizure
- 1-3% will develop epilepsy
- Severe head trauma increase incidence of post traumatic epilepsy (4%)



10

### The convulsing child

Status epilepticus – definitions

- Continuous and generalised convulsions for more than 30 minutes
- Repeated convulsions without full recovery between seizures



11

### The typical seizure!

- Most seizure last for less than 5 mins (commonly <2mins)
- Longer the seizure last the longer to stop
- If seizure is lasting more than 5 mins, appropriate to use drugs
- Prolonged seizures can cause neuronal damage



12

## Don't Ever Forget Glucose

- Check blood glucose level



13

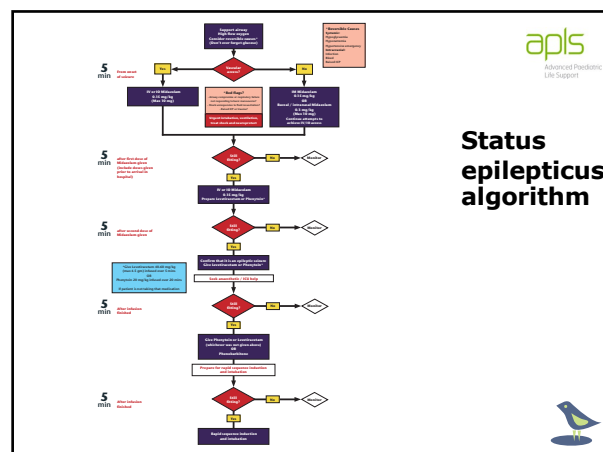

14

## Choose your weapon

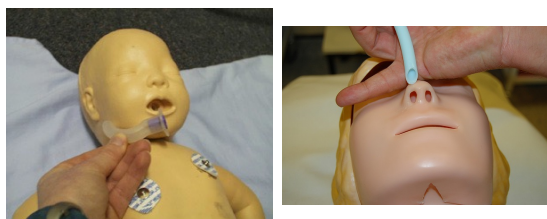

15

## Insertion of an Airway

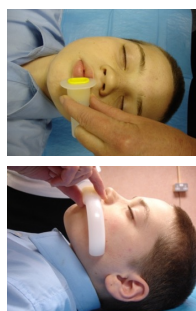

### Size

- Centre of mouth to angle of jaw

### Insertion

- Depress the tongue rather than rotate the airway



16

## Insertion of a NPA

### Size

- Length - lateral edge of the nostril to tragus of ear
- Diameter - little finger or nostril

### Insertion

- Lubricate
- Direct posteriorly (rather than upwards)
- Rotate gently



17

## Airways are easy!!!!



18

## Bag Valve Mask



19

## After the fit has stopped

- Monitor ABC
- Monitor further seizure activity
- Call for assistance - Ambulance or as directed by treatment plan



20

## Pseudoseizures

- Now called Psychogenic non-epileptic seizures (PNES)
- Difficult to interpret
- Common in
  - 70% Female
  - Age female – late teens – early 20's
  - Rare in patients over 50yrs
- Associated with conversion disorder, malingering, Munchausen syndrome



21

## Pseudoseizures

- Typically last more than 5 mins
  - Neurogenic last 1-2 mins
  - 70% female – late teens – early 20's
- EEG monitoring confirms
- Brief or Lack of post ictal period
- Patient may recall the event
- Extremity movement out of phase
- Forward Pelvic thrusting
- Head from side to side



22

## Identification of Pseudoseizures

- EEG monitoring
- Arm drop test
- Eyes turning away from moving examiner
- Occlusion of mouth and nostrils\*\*\*\*
- Painful stimulus response
- Lack of severe tongue biting, incontinence
- Simple verbal suggestions and reassurance

Cameron et al 2020



23

## The Fainting Child

- Syncope is a brief and sudden loss of consciousness associated with loss of postural tone with spontaneous recovery
- Paediatric syncope is common,
  - 15% of children experiencing an episode
- Most is benign and is vasovagal or orthostatic
- Syncope is less commonly caused by life-threatening cardiac conditions such as structural abnormalities and arrhythmia
- Neurological conditions such as seizure and migraine may mimic syncope



24

Causes and Differential diagnoses	
Autonomic	
Vasovagal syncope (also called neurocardiogenic)	
Orthostatic hypotension	
Postural orthostatic tachycardia syndrome	
Breath-holding spells	
Cardiac	
Brady/tachyarrhythmia	
Long QT syndrome	
Brugada syndrome	
Wolff-Parkinson-White syndrome	
Structural abnormalities (eg aortic stenosis, hypertrophic cardiomyopathy)	
Other	
Functional disorder	
Hypoglycaemia	
Seizure	
Migraine	
Anaemia	
Narcolepsy	
Toxic exposure (eg carbon monoxide, clonidine)	

RCH Syncope Guideline 2018



25

Seizures - Summary

- Airway
- Breathing
- Circulation
- Check glucose
- Stop seizures
- Identify and treat underlying causes

26